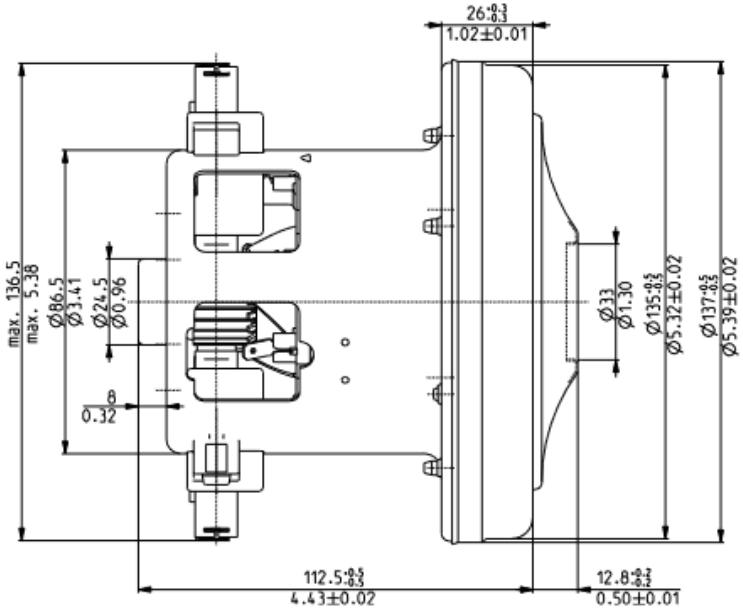
26 +0.3 -0.3
1.02±0.01
max. 136.5
max. 5.38
Ø86.5
Ø3.41
Ø24.5
Ø0.96
8
0.32
Ø33
Ø1.30
Ø135 +0.5 -0.5
Ø5.32±0.02
Ø137 +0.5 -0.5
Ø5.39±0.02
112.5 +0.5 -0.5
4.43±0.02
12.8 +0.2 -0.2
0.50±0.01

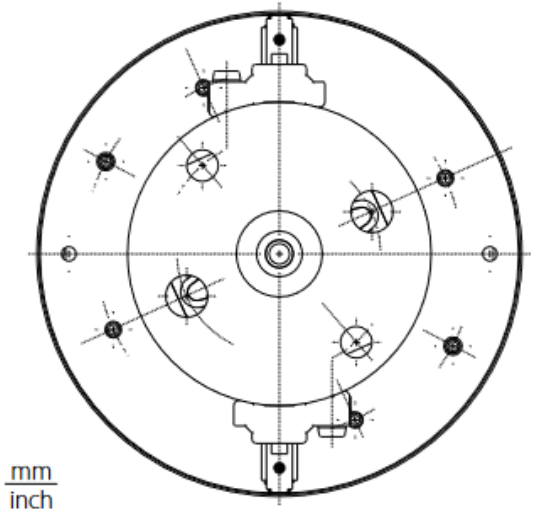

mm
inch